

FORGET ME - Lewis Capaldi

5

Pianoforte

61

65

69

73

77

81

85

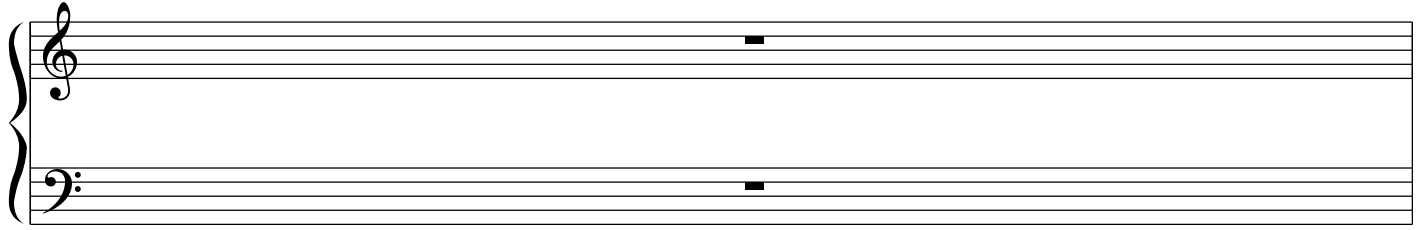

*

Led.